

GROUND FLOOR PLAN

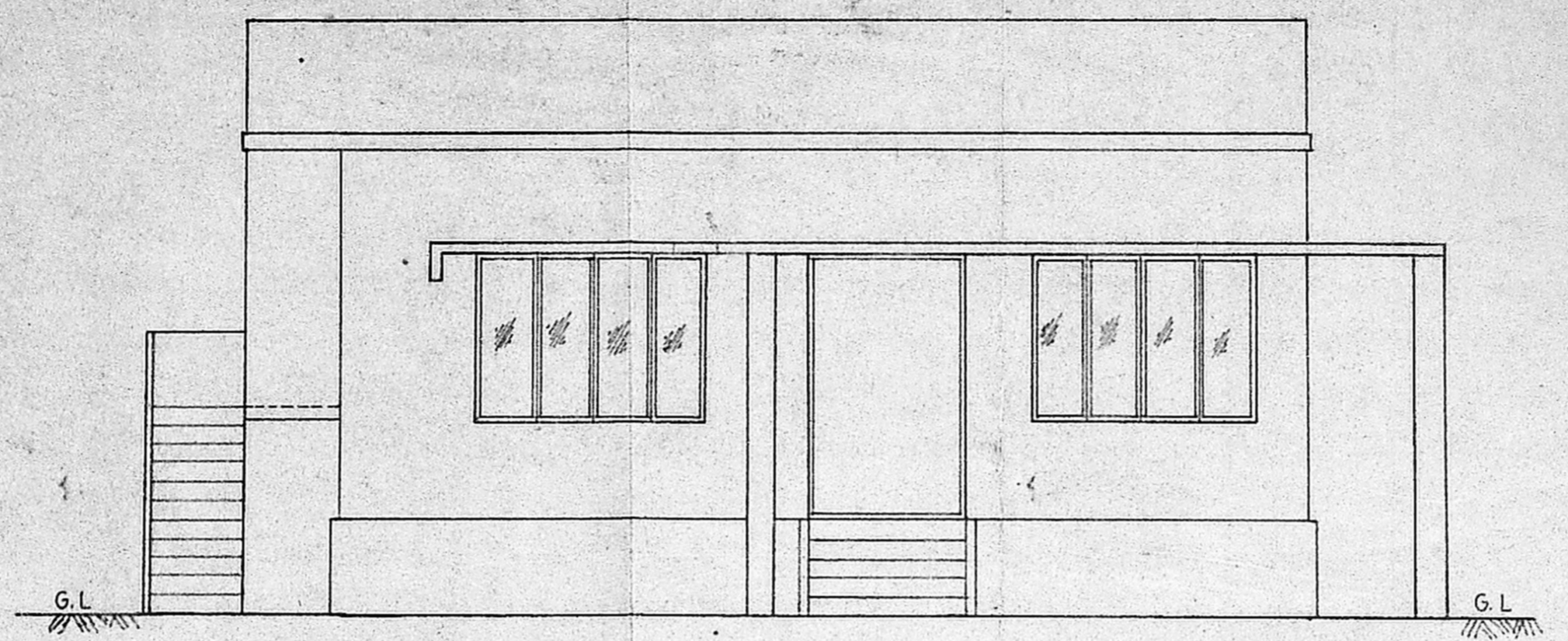

FRONT ELEVATION

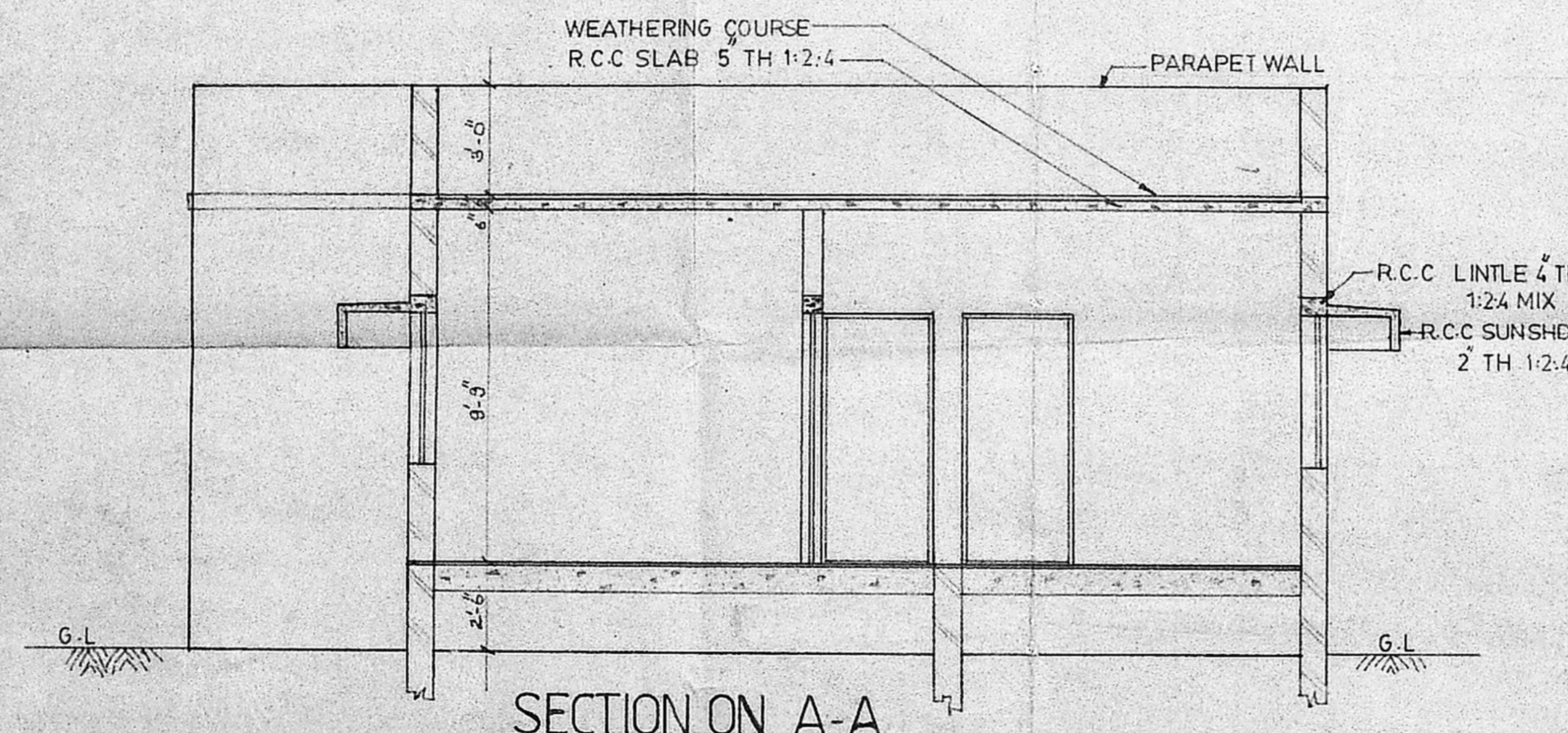

SECTION ON A-A

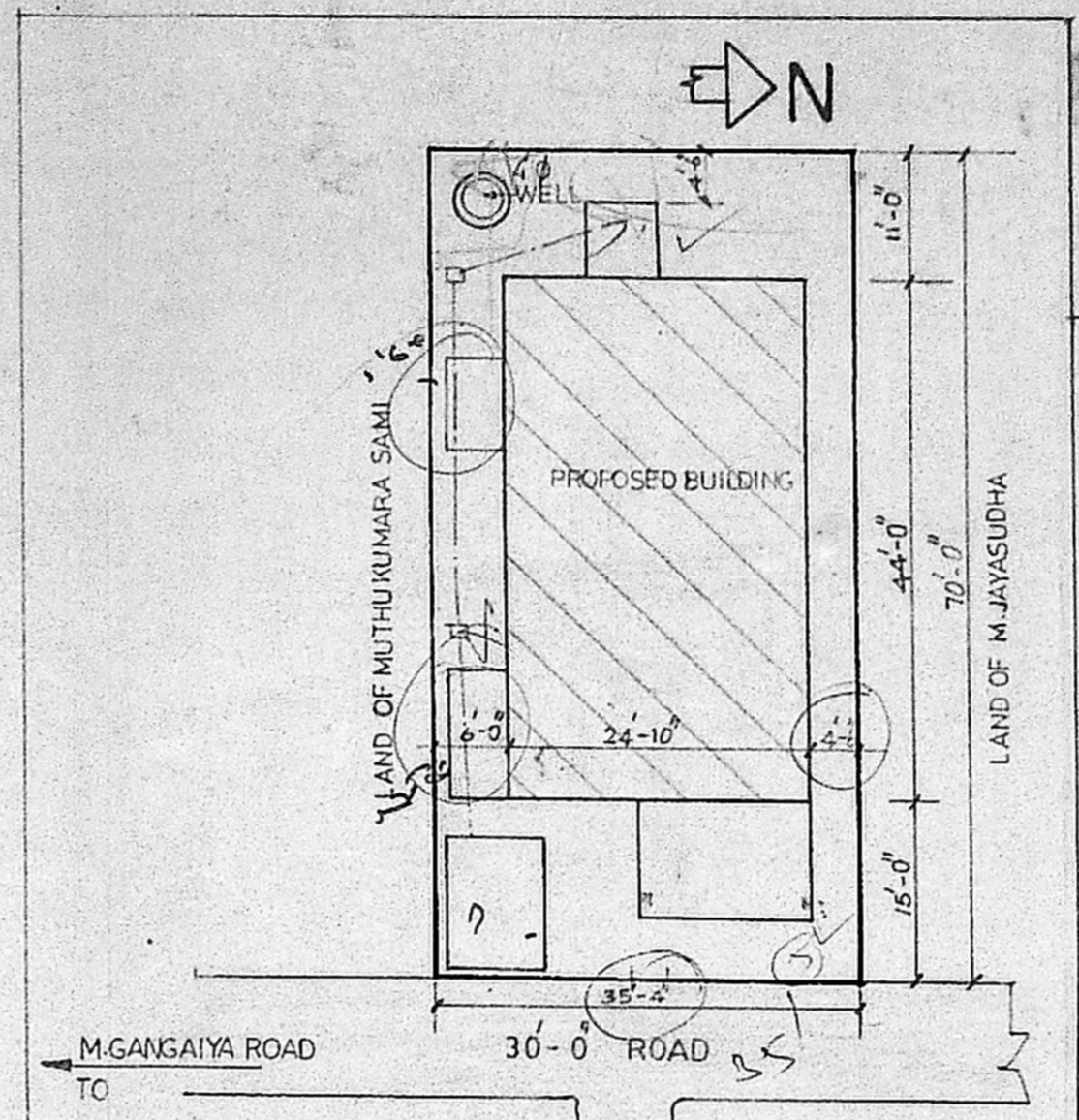

SITE PLAN

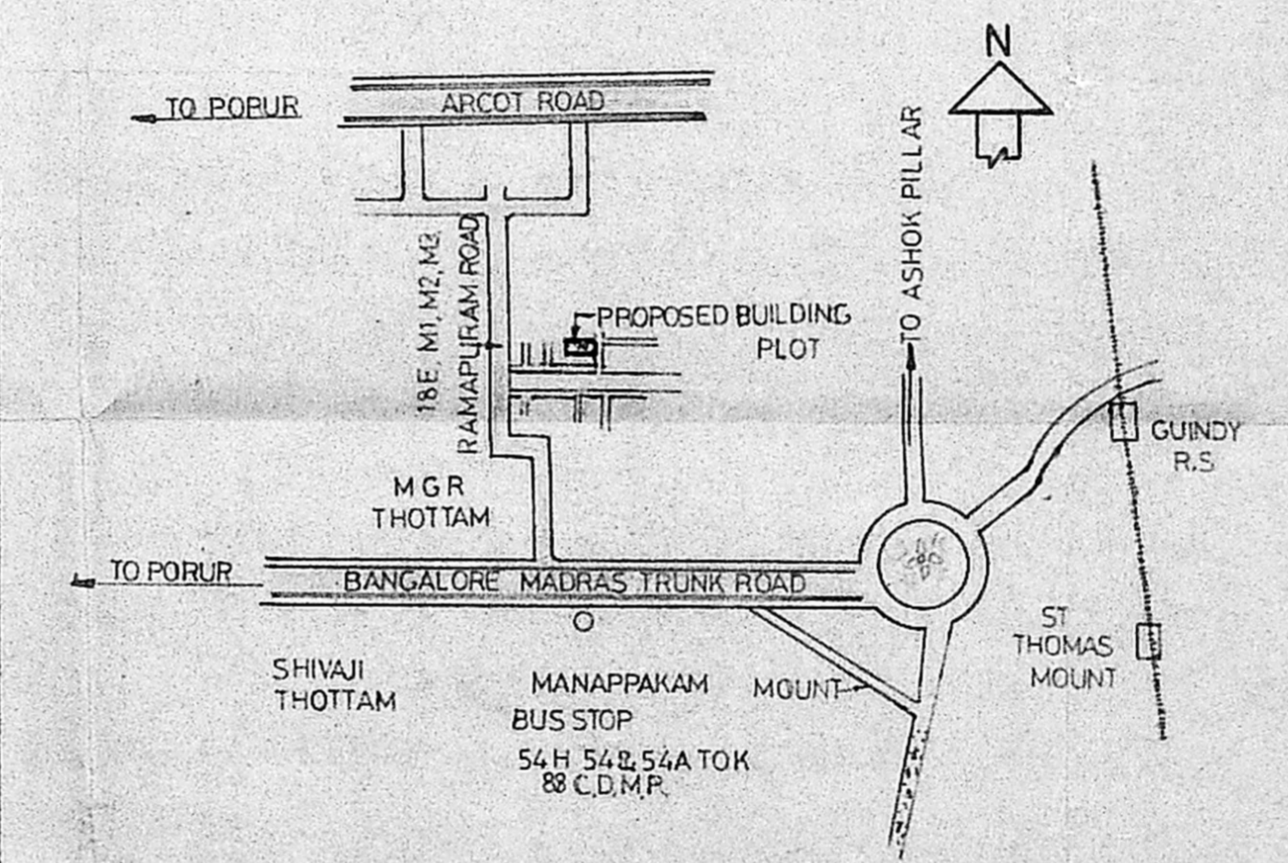

KEY PLAN

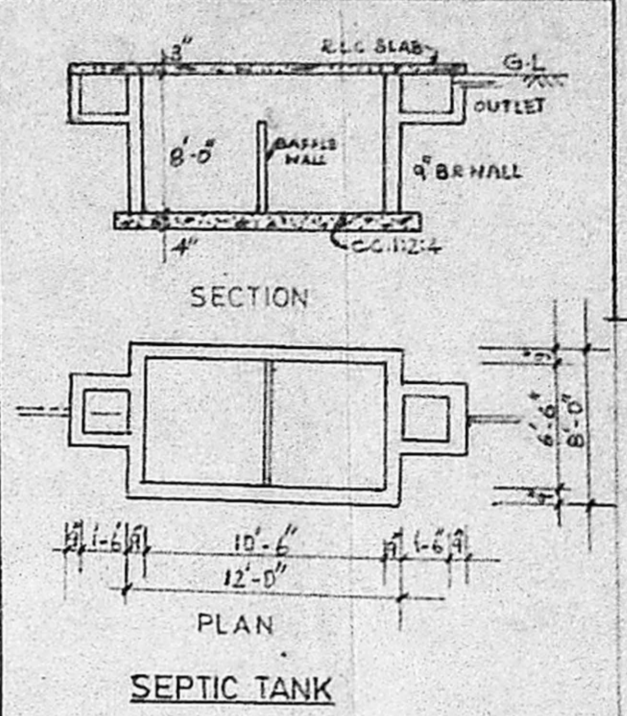

SEPTIC TANK

SCHEDULE OF JOINERY

TYPE	SIZE	DESCRIPTION
D1	3-9 X 7-0	TW PANELLED DOOR
D2	3-0 X 7-0	DO
D3	2-6 X 7-0	DO
W1	6-0 X 4-6	TW GLASS WINDOW
W2	4-6 X 4-3	DO
W3	3-0 X 4-3	DO
W4	4-6 X 3-6	DO
V	3 0 X 2 0	TW VENTILATOR

*Owner signature not available  
SSS on the visible for  
Shirdan held not returned  
Original  
General*

LEGEND

PLOT BOUNDARY	—	—
PROPOSED BUILDING	—	—
ROAD	—	—
DRINAGE LINE	—	—

AREA STATEMENT

	SQFT	SQM
PLOT AREA	2450-00	227-60
BUILDING AREA	1095-60	101-78
PORCH	178-20	16-55
TOTAL	1273-80	118-33

PLAN OF PROPOSED BUILDING CONSTRUCTION  
AT R.S NO 58/4A PLOT NO 4  
RAMAPURAM VILLAGE, SAIDAPET TALUK  
MADRAS

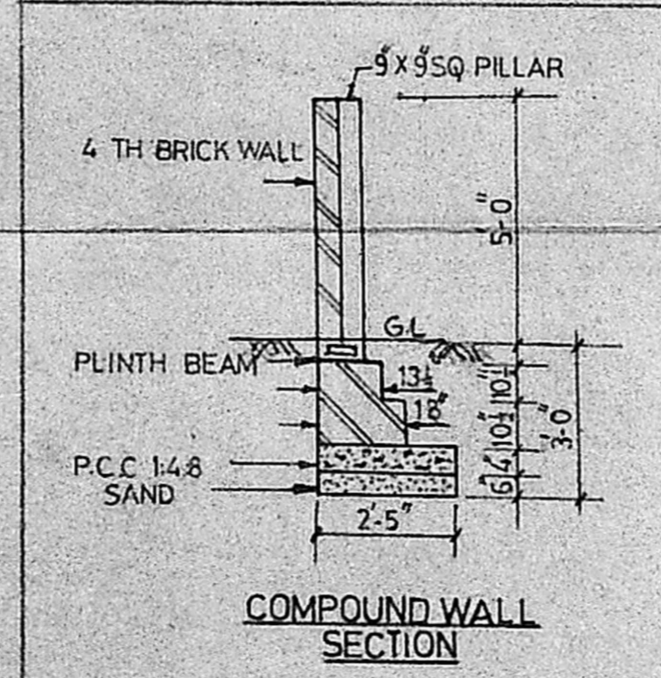

COMPOUND WALL SECTION

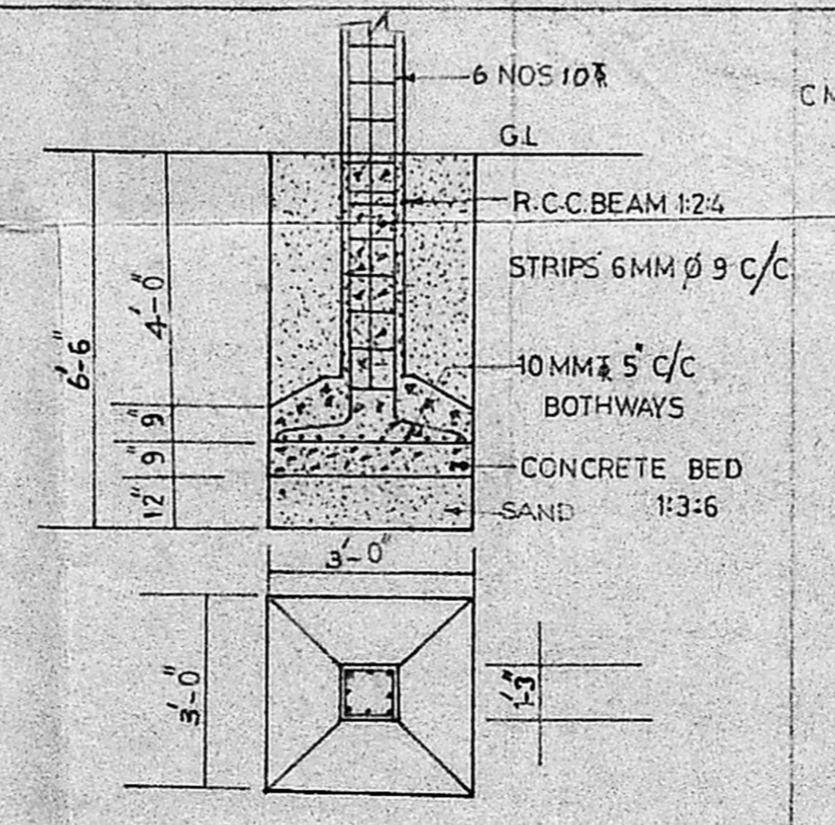

COLUMN FOOTING FOUNDATION DETAIL (TYP)

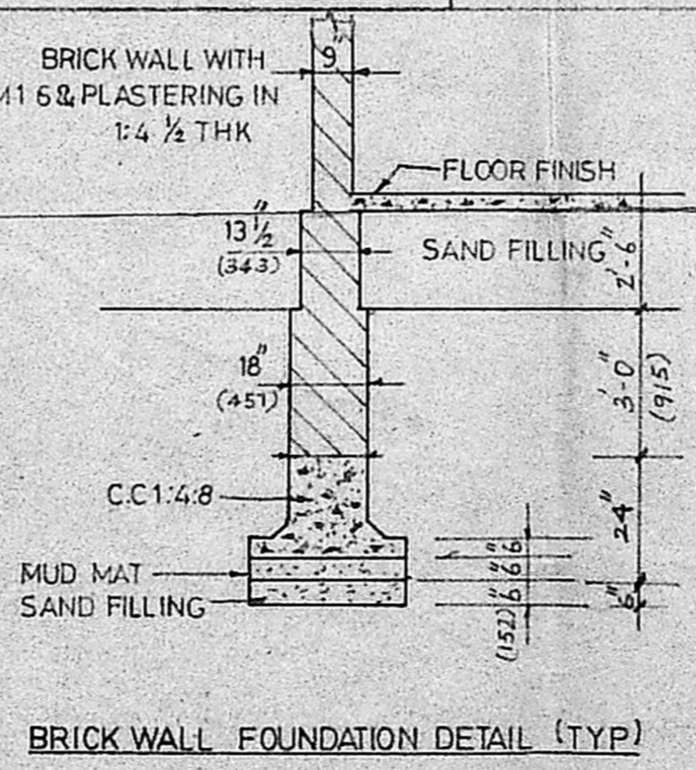

BRICK WALL FOUNDATION DETAIL (TYP)

Planning Permit No. A/19/51  
**APPROVED**  
SUBJECT TO THE CONDITIONS IN THIS OFFICE LETTER.  
No. A/2245/1 Date. 11/01/51  
FOR MEMBER SECRETARY  
MADRAS METROPOLITAN  
DEVELOPMENT AUTHORITY  
MADRAS 600 008  
108/01/91

SIGNATURE OF THE OWNER

R. Kamal  
R. Mohan Rao, D.C.E.  
LICENCED SURVEYOR  
Corporation of Madras  
REG. No: 14  
AMBATTUR TOWN SHIP  
ALANDUR MUNICIPALITY  
Consulting Engineer & Contractor  
Office: 15, Madley Road  
T. NAGAR, MADRAS-600 087

SIGNATURE OF THE LICENCED SURVEYOR